

# Romagnola Breeders Sale

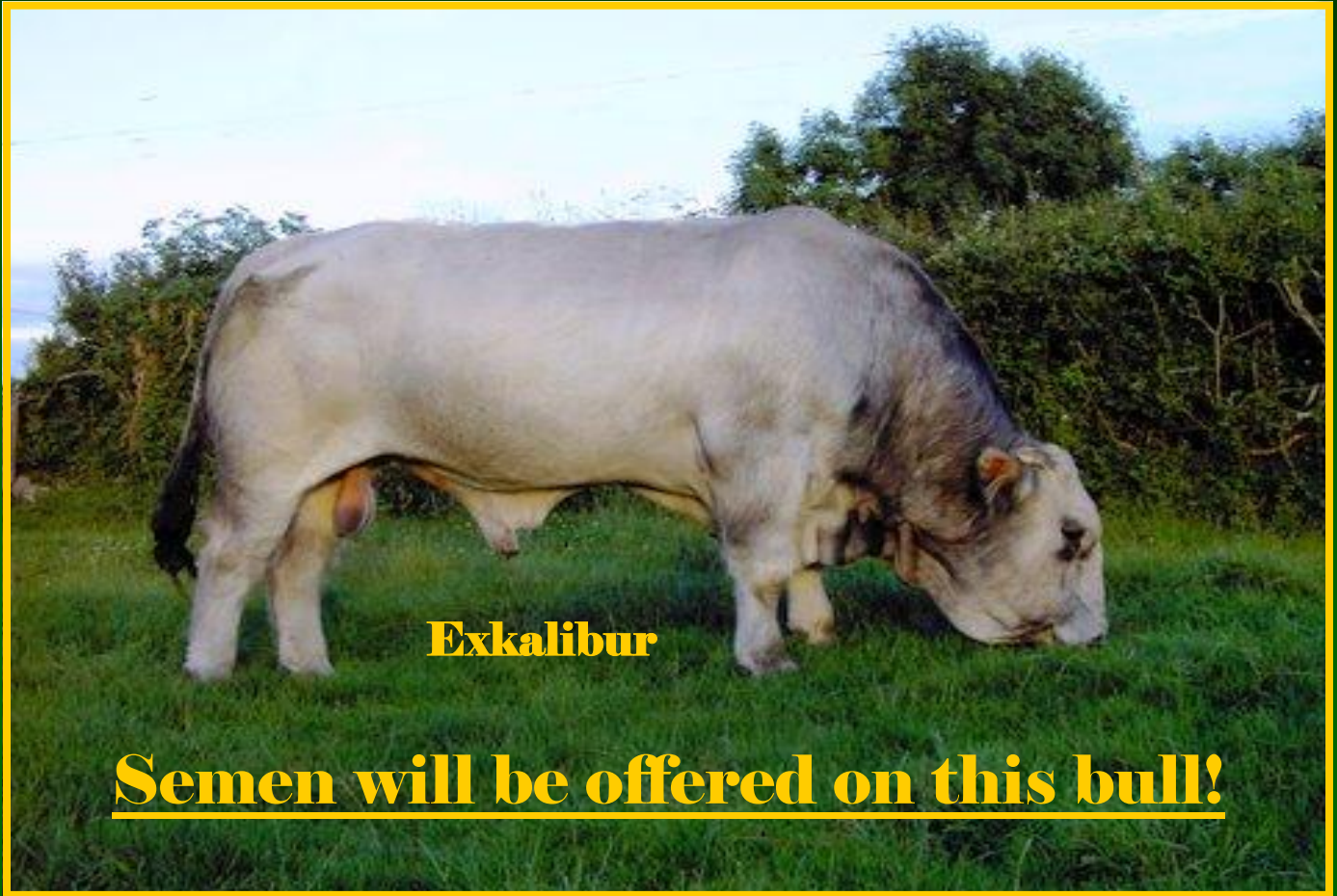

**Exkalibur**

**Semen will be offered on this bull!**

**8639 Highway 641 South, Paris, TN 38242**

**Saturday, November 6th, 2010 • Follow the Signs • 12 p.m.**

**Romagnola has the genetics that work for *YOU!***



[www.cherokeehills.com](http://www.cherokeehills.com)

Two professional breeders are coming together to bring you the **BEST** from the heart of their herd!!



Visit Us Online!

[www.outbackromagnolas.com](http://www.outbackromagnolas.com)

**Carlton Laxton: 731-431-7590**  
[carltonlaxton@gmail.com](mailto:carltonlaxton@gmail.com)

**Dr. Chuck Lyons: 731-642-0456**  
[DocLyons@OutbackRomagnolas.com](mailto:DocLyons@OutbackRomagnolas.com)



***W**e want to thank you for considering our program and Romagnola cattle. In this ever-changing world where nothing seems to stay the same, it's comforting to know that you can still invest in a breed of cattle that is known for certain economically beneficial commercial traits that are consistent and very predictable.*

## **Travel:**

Paris, TN and Murray, KY have county airports; the Paris airport is only about 10 miles from the sale site, and the Murray airport is about 35 miles. If you need to be picked up at the Paris or Murray airports, just let us know in advance!

## **Area Lodging:**

### **Hampton Inn Paris/KY Lake Area**

1510 East Wood St., Paris, TN (731) 642-2838

### **Super 8 Paris**

1309 East Wood St., Paris, TN (731) 644-7008

### **Econo Lodge Paris**

1297 East Wood St., Paris, TN (731) 642-8881

### **Knights Inn**

409 Tyson Ave., Paris, TN (731) 642-1822

## **Directions to Sale Site:**

### **From Memphis and Nashville, TN:**

Take I-40 Exit 126 and go about 28 miles North on US 641. Sale site is 14 miles North of Camden. Signs are posted in Camden and at the sale site.

### **From Murray, KY:**

Take US 641 about 30 miles South. Signs are posted along the way. Address: 8639 Highway 641 South, Paris, TN.

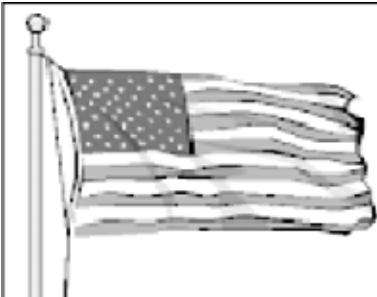

Come join us for some fun and fellowship, and a memorable event at our Romagnola Breeders Sale. Lunch will be served before noon on Saturday, November 6th, at the sale site. Cattle viewing is available on Friday, November 5th and Saturday, November 6th before the sale at 12 p.m.

# Romagnola Breeders Sale

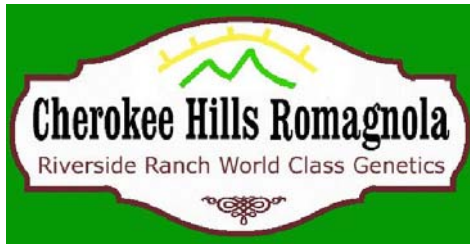

**Saturday,  
November 6th,  
2010 12:00 p.m.**



The cattle will be penned with a data sheet corresponding to the Sale Catalog for each lot that is selling. Prospective bidders must pre-register with the sales clerk. You will be given a buyer's card with your identification number. This gives you the right to participate in the sale without any obligation to bid or buy. You may inspect the cattle prior to the sale. Sale will begin at 12:00 p.m. Nov. 6, 2010. The cattle will be shown as per lot offered in the catalog. Terms of the sale are check or cash at day of sale unless satisfactory arrangements have been made with the seller prior to the sale. All fullblood registration papers will be sent to the RRA office for transfer to the buyer within 30 days after the sale. Cattle can be loaded out after checking out with the sales clerk after the sale is over. Present your health papers and receipt on the cattle to the men at the load-out area prior to loading.

**Prospective buyers unable to attend the sale may call in their bids to Carlton Laxton or Chuck Lyons in advance of the sale, or call in a bid on sale day (731) 642-2282. Please establish credit prior to the sale through Carlton Laxton or Chuck Lyons, or letter or credit from your bank. On sale day, please use the sale day phone number; The phone numbers are as listed below:**

**Carlton Laxton, Cherokee Hills - Riverside Ranch (731) 431-7590**

**Dr. Chuck Lyons, Outback Romagnolas (731) 336-1971 (Cell) (731) 642-0456 (Home)**

**Sale Day Phone (731) 642-2282**

**Those unable to attend can register to bid and make arrangements prior to sale day.**

## **Health:**

Health Tests have been done as per TN regulations. Bulls are semen checked. Health and registration papers will be available on sale day.

## **Terms and Conditions:**

1. Bidding: Each animal will be sold to the highest bidder without reserve. Auctioneer to settle any disputes.
2. Transportation is the responsibility of each buyer. There may be one or two private or commercial haulers available at the sale.
3. All cattle have been vaccinated, wormed, and have a current health exam.
4. Each animal becomes the risk of the purchaser as soon as sold.
5. Terms of the sale are check or cash unless satisfactory arrangements have been made with the seller prior to the sale. If credit has been extended by seller on a lot or lots, the seller must come to the check out table and sign a release form stating he is responsible for collecting the monies for the lot and release the animal to load out.
6. All animals must be checked out by the desk, and the buyer must be able to present a check-out sheet and health paper on each lot purchased to the men responsible for loading animals after the sale before any animal can be loaded.
7. All bulls have a "Satisfactory Breeder" semen test done within 30 days of the sale by a licensed Veterinarian or a professional collection center. All bulls are guaranteed to pass a semen test within 30 days after the sale. If they shall fail such test, another test shall be performed by a party mutually agreed upon and the results shall be binding. If the bull fails this test, buyer has a total of 15 days to return the bull to the seller, providing the bull is in the same condition as he was sold, for a replacement bull of equal or greater value, or full refund if no replacement is found.
8. Registration papers shall be sent to the buyer within 30 days of the sale.
9. All females that are sold as bred are guaranteed to be bred. Buyer has 30 days to return a female after the sale if examined by a licensed veterinarian and found open, and had not calved between the sale and the return of the animal. The seller has the right to attempt to breed or replace the female for an equal value within 90 days. The female must be returned to the seller in good body condition and in good health or the guarantee is void.
10. Open or exposed females are guaranteed to breed within 90-120 days of the sale if they are exposed after the time they reach sexual maturity. This is usually around 16-20 months of age. If they are found to be non-breeders, they shall be returned to seller at buyer's expense. The seller has 90 days to breed the female or refund the sale price. The female must be returned to seller in good body condition and in good health or the guarantee is void.
11. All sales are final unless herein guaranteed and stated.
12. Any changes in information will be announced from the auction box, and any such announcements will take precedence over the catalog information.
13. No cattle will be loaded out until 30 minutes after the sale to give the desk time to organize check-out, return all cattle to their pens, and give the workers time to assemble at the load-out area.
14. All bidders must check in at the registration desk before the sale to obtain a bidder number. Please check in as early as possible to help the desk.
15. Neither Carlton Laxton, Dr. Chuck Lyons, nor any other person connected with the management of this sale assumes any liability for the safety or welfare of any animal, person or persons attending this sale, and shall be held harmless against any possible mortality or morbidity of any person or animal.
16. Rights and Obligations: The above terms and conditions of sale shall constitute a contract between buyer and seller. Any dispute arising from cattle sold by Carlton Laxton or Dr. Chuck Lyons that can not be resolved, shall be resolved in Henry County Tennessee.

**Lot 01****OB URSALA****Open Heifer**

REG# RN003029 Ear Tattoo: OB3U DOB: 3/14/2009

BW: 72lbs.

Age: 1 year, 7 months

**OB ROCKY TOP**

8985

Ande on top, Ivanhoe on bottom! Check out this heifer. She is ready to breed to the bull of your choice.

**OB REBA**

8617

**CHR FARRAGAMO**

5343

**OB LETHAL**

8024

**IVANHOE**

900143

**OB INSTANT**

6478

**ANDE**

5399

**SILVER LASSY**

2931

**OB JUDD**

7182

**PF MARINA**

5386

**BANDOLERO**

900144

**CESARINA**

900145

**BULGARO**

5788

**CHR SILVER GYPSY**

5582

**Lot 02****CHR MANANA****Bred Cow**

REG# 8145

Ear Tattoo: 3.5.10 DOB: 5/25/2003

BW: 69lbs.

**PLUTO**

3200

Manana is one great cow, out of Pluto, Ande, and Silver Lassy genetics. **Bred 6 months** to one of our best herd sires, CHR Remarkable.

**CHR GABRIELE**

5322

**STIRLING JULIAN**

900051

**PIRNHALL KIRA**

900052

**ANDE**

5399

**SILVER LASSY**

2931

**DUNURE DIVIDEND**

900049

**LAKESIDE PALMA 2ND**

900044

**PIRNHALL NICKI**

900045

**HEATHFIELD FREDA**

900050

**OTTO**

900005

**SANTINA**

900006

**SWORDALE MARCO**

1917

**MISS BONNIE 1W**

1830

**Lot 03****OB TINA****Cow w/Calf****REG# RN003023 Ear Tattoo: OB1T DOB: 9/21/2008****BW: 67lbs.****OB PLAY BALL**

8992

This heifer's dam, OB Instant, has been a proven performer for us as is evident with OB1T, who had her 1st calf 1 day short of her 2nd birthday. Her heifer calf is by OB Hersey (small calves, outstanding milking mothers)

**OB INSTANT**

6478

**CHARLEE**

3939

**INFINITY**

6174

**BULGARO**

5788

**CHR SILVER GYPSY**

5582

**LUBIANO**

3273

**ZIA RA**

3485

**CHARLEE**

3939

**ELVIRA**

4766

**BALENO**

900062

**FURIOSA**

900063

**ANDE**

5399

**SILVER LASSY**

2931

**VALERIE (Tina's 1 mo. Heifer Calf)****Ear Tattoo: OB10V DOB: 9/22/2010****BW: 52lbs.****AF HERSEY**

6466

**UNNO**

2565

**SADIE**

3218

**OB PLAY BALL**

8992

**OB TINA**

RN003023

**OB INSTANT**

6478

**NACCIO**

900034

**OLGA**

900035

**RBA BEPPO**

897

**MISS AMBER**

1554

**CHARLEE**

3939

**INFINITY**

6174

**BULGARO**

5788

**CHR SILVER GYPSY**

5582

# Lot 04 VR SILVER RASPBERRY Bred Cow

REG# 8669 Ear Tattoo: V106 DOB: 4/1/2006 BW: 66lbs.

<b>CHR FARRAGAMO</b> 5343 Silver Raspberry is bred 8 mo. to Remarkable. She is out of Farragamo, Hitchhiker's brother, and has Charlee added on the bottom side. Bred to a great bull, Remarkable, who goes back to Caronte.	<b>ANDE</b> 5399	<b>OTTO</b> 900005
	<b>SILVER LASSY</b> 2931	<b>SANTINA</b> 900006 <b>SWORDALE MARCO</b>
<b>CHR JADE</b> 7235	<b>CHARLEE</b> 3939	1917 <b>MISS BONNIE 1W</b>
	<b>CALMARIA</b> 3583	1830 <b>LUBIANO</b> 3273 <b>ZIA RA</b> 3485 <b>SWORDALE MARCO</b>
		1917 <b>PB MISTY</b> 895

# Lot 05 OB INSTANT Cow w/Calf

REG# 6478 Ear Tattoo: OB1H DOB: 6/10/1999 BW: 76lbs.

<b>BULGARO</b> 5788 Consistently one of our best producing cows. Her heifer, OB1T, is proof of the fertility in this cow line. Calf should be born by sale date!	<b>BALENO</b> 900062	<b>BOLERO</b> 900007
	<b>FURIOSA</b> 900063	<b>VERONICA</b> 900064 <b>SOGNO</b>
<b>CHR SILVER GYPSY</b> 5582	<b>ANDE</b> 5399	900065 <b>FURIA FO</b>
	<b>SILVER LASSY</b> 2931	900002 <b>OTTO</b> 900005 <b>SANTINA</b> 900006 <b>SWORDALE MARCO</b>
		1917 <b>MISS BONNIE 1W</b> 1830

**Lot 06****CHR KITTY KAT****Bred Cow**

REG# 7427

Ear Tattoo: 01.4.46 DOB: 4/18/2001

BW: 63lbs.

**IVANHOE**

900143

Kitty Kat is bred 7 mo. to Remarkable, who goes back to Ande on both top and bottom. Ivanhoe is out of an amazing bull, Bandolero, from Italy.

**GINA MARIE**

4880

**BANDOLERO**

900144

**CESARINA**

900145

**ZIGANO**

3274

**DUTCHESS**

3664

**OTTO**

900005

**UMBRIA**

900012

**TARCISIO**

900025

**SAMANTA**

900146

**TARCISIO**

900025

**ROSSANA**

900031

**SWORDALE MARCO**

1917

**MISS ALT ODELLA**

1187

**Lot 07****VR PRINCESS OF HEARTS****Bred Cow**

REG# 8649

Ear Tattoo: V74

DOB: 10/30/2005

BW: 77lbs.

**CHR MAGIC**

8012

Princess of Hearts is timed to calve by sale time to Remarkable. This cow goes back to Ivanhoe and Bandolero. This is as good as it gets!

**CHR AVANA PRINCESS**

8040

**IVANHOE**

900143

**UTOPIA CYBELE**

3843

**CHARLEE**

3939

**CHR AVANA QUEEN**

6028

**BANDOLERO**

900144

**CESARINA**

900145

**UNNO**

2565

**CATANIA**

950

**LUBIANO**

3273

**ZIA RA**

3485

**CALORE**

4480

**AVANA**

6025

# Lot 08 VR PINA COLADA Bred Cow

REG# 8647 Ear Tattoo: V72 DOB: 10/21/2005 BW: 72lbs.

<b>CHR MAGIC</b> 8012	<b>IVANHOE</b> 900143	<b>BANDOLERO</b> 900144
	<b>UTOPIA CYBELE</b> 3843	<b>CESARINA</b> 900145
<b>CHARLEE</b> 3939		<b>UNNO</b> 2565
	<b>UTOPIA CHASTA</b> 3839	<b>CATANIA</b> 950
		<b>LUBIANO</b> 3273
<b>CHR LINDA</b> 8071		<b>ZIA RA</b> 3485
		<b>BOLZANO</b> 1602
		<b>MISS NICKI</b> 1690

Pina Colada is bred 5 mo. to Remarkable, who has Ande and Silver Lassy genetics. Add Bandolero, and it doesn't get any better than this!

# Lot 09 CHR MICHELLE Bred Cow

REG# 8097 Ear Tattoo: 3412 DOB: 4/7/2003 BW: 76lbs.

<b>ZURIGO</b> 3770	<b>ROMEO</b> 900161	<b>USANO</b> 9000159
	<b>RITA</b> 900076	<b>MILENA</b> 9000160
<b>ZIGANO</b> 3274		<b>MINO</b> 900068
	<b>RLW MISS HELENA</b> 1582	<b>IESURA</b> 900069
		<b>TARCISIO</b> 900025
		<b>ROSSANA</b> 900031
		<b>DUNURE HUBLO</b> 928
		<b>FRIARTON CACHE</b> 394

Michelle is bred 7 mo. to Remarkable, who goes back to Matchmaker & High Class. And as you can see, Zurigo goes back to Romeo & Rita, pure Italian genetics!

# Lot 10 VR MISS UNIVERSE Open Heifer

REG# RN003040 Ear Tattoo: 022 DOB: 5/28/2009 BW: 70lbs.

Age: 1 year, 5 months

## LIBERATOR

7710

Miss Universe is a young 1 year 5 month heifer you can breed to the bull of your choice. She goes back to Bandolero and Silver Lassy, one of our top producing cows!

## VR RSVP

8875

## IVANHOE

900143

## CAROLEE

3637

## JUGGERNAUT

7449

## CHR HELEN OF TROY

5799

## BANDOLERO

900144

## CESARINA

900145

## SWORDALE MARCO

1917

## RAVENNA

2455

## CHARLEE

3939

## JUNO

3219

## ANDE

5399

## SILVER LASSY

2931

# Lot 11 CHR UTOPA Open Heifer

REG# RN003041 Ear Tattoo: 016 DOB: 11/1/2009 BW: 76lbs.

Age: 1 year

## CTR FANO

5334

Utopa, a 12 month old heifer, would be a super, SUPER calf to join any herd. This heifer, as you can see, has a fantastic genetic makeup.

## CHR SILVER KATE

7673

## FROSINONE

5341

## GALA FAUNA

5324

## IVANHOE

900143

## CALIOPE

3095

## CHARLEE

3939

## CALIOPE

3095

## ANDE

5399

## CANDI

3768

## BANDOLERO

900144

## CESARINA

900145

## UNNO

2565

## MISS RF ALLISON'S GIRL

1383

# Lot 12

# CHR URA10

# Open Heifer

REG# RN003042 Ear Tattoo: 010 DOB: 12/2/2009 BW: 68lbs.

Age: 11 months

## CTR FANO

5334

URA10 is 11 months old and very fancy. She goes back to Canadian Telestar on the bottom side, Ande & Candi on the top. This will make a great female for any breeder.

## CHR LAVANDERA

8066

## FROSINONE

5341

## GALA FAUNA

5324

## CHARLEE

3939

## HLC MISS 9908

6671

## CHARLEE

3939

## CALIOPE

3095

## ANDE

5399

## CANDI

3768

## LUBIANO

3273

## ZIA RA

3485

## CANADIAN TELESTAR

422

## ARLENE

857

# Lot 13

# CHR PAULETTE

# Bred Cow

REG# 8643 Ear Tattoo: 5.11.55 DOB: 11/10/2005 BW: 60lbs.

## CHARLEE

3939

Paulette is bred 8 mo. to Remarkable. She will give tremendous power with Zigano and Lubiano on the top, and Silver Lassy on the bottom. The sire, Remarkable, has Swordale Marco and Silver Lassy, which are very powerful.

## CHR LILLIAN

7878

## LUBIANO

3273

## ZIA RA

3485

## IVANHOE

900143

## EMILY

4773

## LUBIO FO

114937

## GOLDA FO

105540

## TARCISIO

900025

## NITTA

900088

## BANDOLERO

900144

## CESARINA

900145

## ZIGANO

3274

## SILVER LASSY

2931

**Lot 14****CHR PASSION****Bred Cow**

REG# 8545

Ear Tattoo: 5.2.7

DOB: 2/5/2005

BW: 50lbs.

**CHARLEE**

3939

Passion is **bred 8 mo.** to Remarkable, which will make this calf a double line-bred Silver Lassy on the bottom; add Ande and Lubiano on top - This really works!

**CHR HURRACAIN**

5809

**LUBIANO**

3273

**ZIA RA**

3485

**ANDE**

5399

**SILVER LASSY**

2931

**LUBIO FO**

114937

**GOLDA FO**

105540

**TARCISIO**

900025

**NITTA**

900088

**OTTO**

900005

**SANTINA**

900006

**SWORDALE MARCO**

1917

**MISS BONNIE 1W**

1830

**Lot 15****VR SILHOUETTE****Bred Cow**

REG# 9473

Ear Tattoo: 209

DOB: 5/25/2007

BW: 65lbs.

**FROSINONE**

5341

Silhouette is **bred 8 mo.** to Remarkable. She goes back to The Great Houdini and Lubiano on top, with Remarkable bringing in Caronte's Italian genetics on top. The sire of Silhouette, Frosinone, is known for small calves.

**CHR SANTA MARIA**

8134

**CHARLEE**

3939

**CALIOPE**

3095

**THE GREAT HOUDINI**

6029

**CHR HELENE**

5803

**LUBIANO**

3273

**ZIA RA**

3485

**UNNO**

2565

**MISS RF ALLISON'S GIRL**

1383

**ANDE**

5399

**DIVA**

6023

**CALORE**

4480

**CALIOPE**

3095

# Lot 16      **CHR RENDEZVOUS**      Cow w/Calf

**REG# 8704      Ear Tattoo: 6.3.5      DOB: 3/23/2006      BW: 65lbs.**

<b>CHR HITCHHIKER</b> 6676	<b>ANDE</b> 5399	<b>OTTO</b> 900005
	<b>SILVER LASSY</b> 2931	<b>SANTINA</b> 900006
<b>BULGARO</b> 5788		<b>SWORDALE MARCO</b> 1917
	<b>DIVA</b> 6023	<b>MISS BONNIE 1W</b> 1830
<b>CHR HI-SOCIETY</b> 6035		<b>BALENO</b> 900062
		<b>FURIOSA</b> 900063
		<b>AZZURRO</b> 900011
		<b>ZAIRA</b> 1000014

Rendezvous, as you can see, has a great **4 mo. old** calf and goes back to Otto, Ande, and Diva - An overall great dam.

## VICTORY (Rendezvous's 4 mo. Bull Calf)

**Ear Tattoo: 042      DOB: 7/15/2010      BW: 75lbs.**

<b>CHR PLAYBOY</b> 8568	<b>JUGGERNAUT</b> 7449	<b>CHARLEE</b> 3939
	<b>CHR SILVER KATE</b> 7673	<b>JUNO</b> 3219
<b>CHR HITCHHIKER</b> 6676		<b>IVANHOE</b> 900143
	<b>CHR HI-SOCIETY</b> 6035	<b>CALIOPE</b> 3095
		<b>ANDE</b> 5399
		<b>SILVER LASSY</b> 2931
		<b>BULGARO</b> 5788
		<b>DIVA</b> 6023

Victory is a **4 mo. Old** bull calf, has great outcross genetics, and is a serious herd sire prospect with genetics back to Hitchhiker.

# Lot 17 **CHR KASABLANCA** Bred Cow

REG# 7420

Ear Tattoo: 01.1.24 DOB: 1/25/2001

BW: 73lbs.

<b>CHR GAVINCHI</b> 5406  Kasablanca is bred to Pure Silver, and <b>timed to calve in November!</b> This cow is a powerhouse for delivering a great genetic package. This would be a plus to any herd.	<b>CHARLEE</b> 3939	<b>LUBIANO</b> 3273
	<b>CALIOPE</b> 3095	<b>ZIA RA</b> 3485 <b>UNNO</b> 2565
	<b>ANDE</b> 5399	<b>MISS RF ALLISON'S GIRL</b> 1383 <b>OTTO</b> 900005 <b>SANTINA</b> 900006
	<b>EMMA</b> 6021	<b>CARONTE</b> 6019 <b>AURORA</b> 900084
<b>CHR HEIRLOOM</b> 6042		

# Lot 18 **CHR LAURA** Bred Cow

REG# 7876

Ear Tattoo: 2.5.48 DOB: 5/5/2002

BW: 45lbs.

<b>ZEUS</b> 2914  Laura is <b>bred 6 mo.</b> to Kavalier, Hitchhiker's brother. Look at the Swordale Marco on the bottom of this great package.	<b>TARCISIO</b> 900025	<b>IVAN</b> 900027
	<b>PASTORA</b> 900026	<b>MEASSA</b> 900028 <b>INDIANO</b> 900029
	<b>SWORDALE MARCO</b> 1917	<b>MILORDA</b> 900030 <b>PRISCO</b> 900043 <b>LISETTA</b> 900055
	<b>MISS PAM</b> 1827	<b>CANADIAN TELESTAR</b> 422 <b>BCC PAMELA</b> 398
<b>WB HELENA</b> 6451		

# Lot 19

# CHR LUSTROUS

# Bred Cow

REG# 7890

Ear Tattoo: 2.6.66 DOB: 6/6/2002

BW: 60lbs.

## PLUTO

3200

Lustrous is bred 7 mo. to Remarkable. You should take a good look at the genetic package that comes with this cow. You will not see this kind of power very often.

## UTOPIA DIAMOND

4444

### STERLING JULIAN

900051

### PIRNHALL KIRA

900052

### ZURIGO

3770

### MISS SARDINIA

1009

### DUNURE DIVIDEND

900049

### LAKESIDE PALMA 2ND

900044

### PIRNHALL NICKI

900045

### HEATHFIELD FREDA

900050

### ROMEO

900161

### RITA

900076

### CANADIAN TELESTAR

422

### BONNIE MISS

473

# Lot 20

# CHR PALE MOON

# Bred Cow

REG# 8561

Ear Tattoo: 5.6.35 DOB: 6/14/2005

BW: 50lbs.

## CHR ICE KAT

7425

Pale Moon is bred 4 mo. to Kavalier. This is a great package with Swordale Marco & Silver Lassy on bottom, and Umbria on top.

## CHR SILVER MOON

6373

### CALORE

4480

### CATALINA

3769

### ANDE

5399

### SILVER LASSY

2931

### AZZURRO

900011

### UMBRIA

900012

### ZIGANO

3274

### MISS HELENA

1582

### OTTO

900005

### SANTINA

900006

### SWORDALE MARCO

1917

### MISS BONNIE 1W

1830

**Lot 21****CHR LISA MARIE****Cow w/Calf****REG# 8068****Ear Tattoo: 3.3.8****DOB: 3/8/2003****BW: 57lbs.****THE GREAT HOUDINI**

6029

Lisa Marie has a 5 mo. old heifer calf that goes back to Calore, which has produced many shows animals.

**UTOPIA CYBELE**

3843

**ANDE**

5399

**DIVA**

6023

**UNNO**

2565

**CATANIA**

950

**OTTO**

900005

**SANTINA**

900006

**AZZURRO**

900011

**ZAIRA**

1000014

**NACCIO**

900034

**OLGA**

900035

**CANADIAN TELESTAR**

422

**TONIA**

447

## VIRA (Lisa Marie's 5 mo. Heifer Calf)

**Ear Tattoo: 038****DOB: 6/20/2010****BW: 68lbs.****CHR ICE KING**

7345

Vira goes back to Calore, Ande, and Unno, making this a great show prospect. Umbria is one of the greatest dams I have ever seen in Italy.

**CHR LISA MARIE**

8068

**CALORE**

4480

**CALIOPE**

3095

**THE GREAT HOUDINI**

6029

**UTOPIA CYBELE**

3843

**AZZURRO**

900011

**UMBRIA**

900012

**UNNO**

2565

**MISS RF ALLISON'S GIRL**

1383

**ANDE**

5399

**DIVA**

6023

**UNNO**

2565

**CATANIA**

950

**Lot 22****CHR MIRACLE****Bred Cow**

REG# 8133

Ear Tattoo: 31

DOB: 5/9/2003

BW: 75lbs.

**THE GREAT HOUDINI**

6029

Miracle is bred 3 mo. to Remarkable, which will make this calf double line-bred to Ande. This cow goes back to Otto on the sire side & HH Sterling on the dam.

**UTOPIA CATERINA**

3892

**ANDE**

5399

**DIVA**

6023

**ZURIGO**

3770

**SAVONA**

2828

**OTTO**

900005

**SANTINA**

900006

**AZZURRO**

900011

**ZAIRA**

1000014

**ROMEO**

900161

**RITA**

900076

**HH STERLING**

1649

**MISS SARDINIA**

1009

**Lot 23****VR RESURRECTION****Bred Cow**

REG# 9464

Ear Tattoo: 96

DOB: 3/23/2006

BW: 76lbs.

**LIBERATOR**

7710

Resurrection is due to calve in November! Bred to Kavalier. She has impeccable genetics with a lot of power, going back to Swordale Marco, Bandolero, and Calore.

**CHR SILVER LABEL**

8039

**IVANHOE**

900143

**CAROLEE**

3637

**CHR GAVINCHI**

5406

**CHR SILVER HEROINE**

6044

**BANDOLERO**

900144

**CESARINA**

900145

**SWORDALE MARCO**

1917

**RAVENNA**

2455

**CHARLEE**

3939

**CALIOPE**

3095

**CALORE**

4480

**EUROPA**

6020

**Lot 24****VR SILVER MAGIC****3 in 1****REG# 8573****Ear Tattoo: V50****DOB: 3/25/2005****BW: 60lbs.****CHR MAGIC**

8012

Silver Magic is a **bred 3 in 1 package! Bred 3 months to Kavalier.** The calf's sire, Ice King, goes back to Umbria on the top side & Canadian Telestar on the bottom. Silver Magic has an unbelievable genetic makeup.

**CHR SILVER KAT**

7535

**IVANHOE**

900143

**UTOPIA CYBELE**

3843

**CHARLEE**

3939

**CHR GENESIS**

5426

**BANDOLERO**

900144

**CESARINA**

900145

**UNNO**

2565

**CATANIA**

950

**LUBIANO**

3273

**ZIA RA**

3485

**ANDE**

5399

**CHR SILK N' SATIN**

2620

**VANTANA (Silver Magic's 6 mo. Heifer Calf)****Ear Tattoo: 030****DOB: 4/15/2010****BW: 66lbs.****CHR ICE KING**

7345

Vantana has Umbria on top & Ivanhoe on the bottom. This is an excellent breeding, and will be a major plus in any herd.

**VR SILVER MAGIC**

8573

**CALORE**

4480

**CALIOPE**

3095

**CHR MAGIC**

8012

**CHR SILVER KAT**

7535

**AZZURRO**

900011

**UMBRIA**

900012

**UNNO**

2565

**MISS RF ALLISON'S GIRL**

1383

**IVANHOE**

900143

**UTOPIA CYBELE**

3843

**CHARLEE**

3939

**CHR GENESIS**

5426

**Lot 25****VR REAL GOLD****3 in 1****REG# 8876****Ear Tattoo: 142****DOB: 10/30/2006****BW: 60lbs.****JUGGERNAUT**

7449

This is another great 3 in 1 package. Real Gold is bred 2 mo. to Kavalier, a great sire with the power of Bandolero & Swordale Marco. It is easy to see the valuable makeup of this 3 in 1 offering.

**CHR 24 KARAT**

7717

**CHARLEE**

3939

**JUNO**

3219

**CHR GAVINCHI**

5406

**CHR INFINITY**

6348

**LUBIANO**

3273

**ZIA RA**

3485

**UNNO**

2565

**LEONA**

1348

**CHARLEE**

3939

**CALIOPE**

3095

**ERGUM**

6017

**CATALINA**

3769

**VALA (Real Gold's 6 mo. Heifer Calf)****Ear Tattoo: 041****DOB: 5/3/2010****BW: 71lbs.****CHR MAGIC**

8012

Vala is a powerhouse of genetics, going back to Ivanhoe on top and Metro & Umbria on the bottom. This will add genetic power to any herd.

**VR REAL GOLD**

8876

**IVANHOE**

900143

**UTOPIA CYBELE**

3843

**JUGGERNAUT**

7449

**CHR 24 KARAT**

7717

**BANDOLERO**

900144

**CESARINA**

900145

**UNNO**

2565

**CATANIA**

950

**CHARLEE**

3939

**JUNO**

3219

**CHR GAVINCHI**

5406

**CHR INFINITY**

6348

# Lot 26 VR SILVER SUGAR Bred Cow

REG# 9470 Ear Tattoo: 171 DOB: 4/2/2007 BW: 68lbs.

<b>LIBERATOR</b> 7710 Silver Sugar is bred 8 mo. to Remarkable, a great sire that goes back to Matchmaker, who goes back to Caronte, and goes back to High Class and Ande. Look at the superior makeup of Bandolero, Swordale Marco, and Ande in this cow!	<b>IVANHOE</b> 900143	<b>BANDOLERO</b> 900144
	<b>CAROLEE</b> 3637	<b>CESARINA</b> 900145
<b>VR NOTARY</b> 8413	<b>CHR LEONARDO DA VINCI</b> 7881	<b>SWORDALE MARCO</b> 1917
	<b>FR EMILY</b> 6501	<b>RAVENNA</b> 2455
		<b>ANDE</b> 5399
		<b>CATERINA</b> 3892
		<b>GEORGE</b> 5423
		<b>COLETT</b> 3636

# Lot 27 VR TAYLOR Bull

REG# RN003032 Ear Tattoo: 249 DOB: 10/10/2008 BW: 70lbs.

<b>CTR FANO</b> 5334 This bull has it all for smoothness and great muscle from Ande and Bandolero.	<b>FROSINONE</b> 5341	<b>CHARLEE</b> 3939
	<b>GALA FAUNA</b> 5324	<b>CALIOPE</b> 3095
<b>CHR KATRINA</b> 7572	<b>IVANHOE</b> 900143	<b>ANDE</b> 5399
	<b>CALIOPE</b> 3095	<b>CANDI</b> 3768
		<b>BANDOLERO</b> 900144
		<b>CESARINA</b> 900145
		<b>UNNO</b> 2565
		<b>MISS RF ALLISON'S GIRL</b> 1383

**Lot 28****OB TOMMY****Bull**

REG# RN003026 Ear Tattoo: OB10T DOB: 12/12/2008 BW: 88lbs.

<b>OB ROCCO</b> 8615	<b>IVANHOE</b> 900143	<b>BANDOLERO</b> 900144
	<b>OB HOPE</b> 5782	<b>CESARINA</b> 900145
<b>FABIO</b> 5542		<b>ANDE</b> 5399
	<b>OB KAMA</b> 7406	<b>SADIE</b> 3218
		<b>CALORE</b> 4480
Check out this young, stout bull. He is a grandson of Ivanhoe. Outcross genetics.		<b>RLW MISS AGATHA</b> 2785
		<b>RBA BEPPO</b> 897
		<b>MISS AMBER</b> 1554

**Lot 29****VR TIBERIUS****Bull**

REG# RN003036 Ear Tattoo: 324 DOB: 11/16/2008 BW: 82lbs.

<b>CHR PURE SILVER</b> 7682	<b>THE GREAT HOUDINI</b> 6029	<b>ANDE</b> 5399
	<b>SILVER LASSY</b> 2931	<b>DIVA</b> 6023
<b>CHARLEE</b> 3939		<b>SWORDALE MARCO</b> 1917
	<b>CHR LANTANA</b> 8075	<b>UTOPIA CATERINA</b> 3892
		<b>LUBIANO</b> 3273
This great bull is bred to work! He has smoothness and will add frame and muscle to your herd.		<b>ZIA RA</b> 3485
		<b>ZURIGO</b> 3770
		<b>SAVONA</b> 2828

**Lot 30****OB THRASHER****Bull**

REG# RN003028 Ear Tattoo: OB11T DOB: 12/10/2008 BW: 78lbs.

<b>OB ROCCO</b> 8615	<b>IVANHOE</b> 900143	<b>BANDOLERO</b> 900144
	<b>OB HOPE</b> 5782	<b>CESARINA</b> 900145
<b>CHARLEE</b> 3939		<b>ANDE</b> 5399
	<b>OB NADINE</b> 8465	<b>PRIMROSE</b> 4556
		<b>LUBIANO</b> 3273
		<b>ZIA RA</b> 3485
		<b>ZIGANO</b> 3274
		<b>DUTCHESS</b> 3664

Another Ivanhoe grandson - powerful and smooth. Great herd sire prospect.

**Lot 31****VR UNITED****Bull**

REG# RN003037 Ear Tattoo: 349 DOB: 4/7/2009 BW: 66lbs.

<b>CHR PURE SILVER</b> 7682	<b>THE GREAT HOUDINI</b> 6029	<b>ANDE</b> 5399
	<b>SILVER LASSY</b> 2931	<b>DIVA</b> 6023
<b>PLUTO</b> 3200		<b>SWORDALE MARCO</b> 1917
	<b>UTOPIA DIAMOND</b> 4444	<b>MISS BONNIE 1W</b> 1830
		<b>STERLING JULIAN</b> 900051
		<b>PIRNHALL KIRA</b> 900052
		<b>ZURIGO</b> 3770
		<b>MISS SARDINIA</b> 1009

This bull adds super frame & outcross genetics. The Great Houdini and Silver Lassy, including Swordale Marco, makes this a superb offering.

**Lot 32****OB THUNDER****Bull**

REG# RN003030 Ear Tattoo: OB12T DOB: 11/10/2008 BW: 74lbs.

<b>CHR INTIMIDATOR</b> 6335	<b>ERGUM</b> 6017	<b>CHR METRO</b> 900067
	<b>CHR FASCINATION</b> 5323	<b>UMBRIA</b> 900012
Ergum blood line - small birth weight, fast growth.	<b>NEMASIS</b> 8332	<b>ANDE</b> 5399
	<b>OB POLLY</b> 8467	<b>SILVER LASSY</b> 2931
	<b>OB HANNAH</b> 5785	<b>CALORE</b> 4480
		<b>PRIMROSE</b> 4556
		<b>ANDE</b> 5399
		<b>ELVIRA</b> 4766

**Lot 33****VR TRACKER****Bull**

REG# RN003033 Ear Tattoo: 275 DOB: 4/15/2008 BW: 65lbs.

<b>CTR FANO</b> 5334	<b>FROSINONE</b> 5341	<b>CHARLEE</b> 3939
	<b>GALA FAUNA</b> 5324	<b>CALIOPE</b> 3095
This bull goes back to Frosi- none, which is known for very small calves. Ande is a proven herd sire producer. This is a great package!	<b>ANDE</b> 5399	<b>ANDE</b> 5399
	<b>CHR SILVER GLACIER</b> 5685	<b>CANDI</b> 3768
	<b>CALIOPE</b> 3095	<b>OTTO</b> 900005
		<b>SANTINA</b> 900006
		<b>UNNO</b> 2565
		<b>MISS RF ALLISON'S GIRL</b> 1383

**Lot 34****OB TERMINATOR****Bull**

REG# RN003025 Ear Tattoo: OB2T DOB: 6/25/2008

BW: 84lbs.

**OB PLAY BALL**

8992

Charlie & Unno top and bottom - Powerful, thick, fast growth, and milk production all in one package!

**MEMPHIS BELLE**

8261

**CHARLEE**

3939

**INFINITY**

6174

**AF HERSEY**

6466

**OB KAREN**

7909

**LUBIANO**

3273

**ZIA RA**

3485

**CHARLEE**

3939

**ELVIRA**

4766

**UNNO**

2565

**SADIE**

3218

**THE GREAT HOUDINI**

6029

**PF MARINA**

5386

**Lot 35****VR STORM****Bull**

REG# RN003039 Ear Tattoo: 220 DOB: 3/27/2008

BW: 68lbs.

**CHR MICHAEL**

8216

Storm has Ande and Silver Lassy on the bottom. Zurigo, on the top, goes back to Cesare and Lubio, great Italian bulls.

**CHR PASSION**

8545

**ZURIGO KAHN**

7369

**KASSANDRA**

7419

**CHARLEE**

3939

**CHR HURRACAIN**

5809

**ZURIGO**

3770

**UTOPIA CAMILLE**

3841

**CHR GAVINCHI**

5406

**CHR SILVER HEIRESS**

6059

**LUBIANO**

3273

**ZIA RA**

3485

**ANDE**

5399

**SILVER LASSY**

2931

**Lot 36****OB URANIO****Bull**

REG# RN003027 Ear Tattoo: OB2U DOB: 3/6/2009

BW: 82lbs.

**OB ROCKY TOP**

8985

Solid genetics make this young bull great for any herd.

**OB HOPE**

5782

**CHR FARRAGAMO**

5343

**OB LETHAL**

8024

**ANDE**

5399

**CANDI**

3768

**ANDE**

5399

**SILVER LASSY**

2931

**OB JUDD**

7182

**PF MARINA**

5386

**OTTO**

900005

**SANTINA**

900006

**SWORDALE MARCO**

1917

**RLW MISS UVADA**

1813

**Lot 37****VR SPARKEY****Bull**

REG# RN003038 Ear Tattoo: 194 DOB: 5/27/2008

BW: 75lbs.

**VR NEVERLAND**

8409

Sparkey has a great genetic makeup, going back to a great herd sire by Hitchhiker. He also has Calore on the bottom side for smoothness.

**CHR NEW HOPE**

8291

**CHR HITCHHIKER**

6676

**CHR FRANETTA**

5321

**CHR ICE KAT**

7425

**CHR JUMBALAYA**

7437

**ANDE**

5399

**SILVER LASSY**

2931

**CHARLEE**

3939

**SILVER LASSY**

2931

**CALORE**

4480

**CATALINA**

3769

**THE GREAT HOUDINI**

6029

**CALIOPE**

3095

**Lot 38****OB UPPER HAND****Bull**

REG# RN003024 Ear Tattoo: OB5U DOB: 5/19/2009

BW: 84lbs.

**OB ROCKY TOP**

8985

This bull's dam is also the dam of OB2T in this sale, eleven months apart. Proven fertility!

**MEMPHIS BELLE**

8261

**CHR FARRAGAMO**

5343

**OB LETHAL**

8024

**AF HERSEY**

6466

**OB KAREN**

7909

**ANDE**

5399

**SILVER LASSY**

2931

**OB JUDD**

7182

**PF MARINA**

5386

**UNNO**

2565

**SADIE**

3218

**THE GREAT HOUDINI**

6029

**PF MARINA**

5386

**Lot 39****VR THUNDER****Bull**

REG# RN003034 Ear Tattoo: 290 DOB: 4/2/2008

BW: 65lbs.

**CHR LIBERATOR**

7710

Thunder is Ivanhoe on both top and bottom, which goes back to Bandolero. This is an unbelievable makeup. There is a lot of power in this great bull's genetics.

**VR SILVER PALETTE**

8646

**IVANHOE**

900143

**CAROLEE**

3637

**CHR LIBERATOR**

7710

**CHR SILVER LIRA**

8072

**BANDOLERO**

900144

**CESARINA**

900145

**SWORDALE MARCO**

1917

**RAVENNA**

2455

**IVANHOE**

900143

**CAROLEE**

3637

**CHR GAVINCHI**

5406

**CHR INCENSE**

6866

**Lot 40****VR TRIPLE SILVER****Bull**

REG# RN003035 Ear Tattoo: 309 DOB: 11/11/2008 BW: 72lbs.

**CHR PURE SILVER**

7682

Triple Silver is a great bull, as you can see, including Ande & Swordale Marco on the top side, and Calore on the bottom.

**CHR SILVER LABEL**

8039

**THE GREAT HOUDINI**

6029

**SILVER LASSY**

2931

**CHR GAVINCHI**

5406

**CHR SILVER HEROINE**

6044

**ANDE**

5399

**DIVA**

6023

**SWORDALE MARCO**

1917

**MISS BONNIE 1W**

1830

**CHARLEE**

3939

**CALIOPE**

3095

**CALORE**

4480

**EUROPA**

6020

**EXKALIBUR (SEMEN OFFERING)**

REG# 8639 Ear Tattoo: JFSE2 DOB: 5/15/1999

**DAINO**

100013

Exkalibur was bred by Joe Garrett in Ireland. This bull goes back to some of the greatest Italian genetics, especially Buffalo, Dritto, and Api. This was confirmed by Matteo, the breed consultant from Italy.

**ZAIRA**

1000014

**SMART**

100009

**RA 4267**

100010

**MONACO**

100011

**LIANCA**

100012

**BUFFALO**

100005

**FELCE**

100001

**DRITTO**

100006

**RA 1445**

100002

**TINO**

100007

**GAVINA**

100003

**API**

100008

**FIorentina**

100004

# Semen Offering

Over 10 straws and volume buying units call Carlton 731-431-7590 FIVE Straw Minimum

Name	Units For Sale	Price Per Unit
CHR Frosinone 06-10-34	50	\$50.00
Rob Roy (Vials Only)	10	\$30.00
Cesare	100	\$35.00
Dublino	30	\$30.00
Calore	50	\$30.00
The Great Houdini 08992	25	\$50.00
Ivanhoe	25	\$60.00
Bulgaro	100	\$45.00
Elisir	50	\$45.00
Unno	50	\$50.00
CHR Hitchhiker 8.10.109	250	\$100.00
Zigano 17-3-92	75	\$50.00
Dingo	100	\$50.00
CHR Gavinchi 07-1-9	30	\$50.00
Ideal 09.10.86	40	\$45.00
CHR Farragamo 06-10-35	100	\$60.00
Ergum	10	\$60.00
Fargo 06-3-9	100	\$50.00
CHR Grandeur 07-4-17	100	\$50.00
Ande	100	\$120.00
CHR Kavalier 1.7.114	100	\$40.00
Michael 3.11.40	100	\$50.00
Janus 00.1.8	50	\$45.00
Lubiano	100	\$50.00
Uranio	20	\$35.00
Rocco	8	\$20.00
Zurigo	20	\$45.00
Zeus	60	\$45.00
Pluto	5	\$45.00
Tommy 25-3-93	20	\$30.00
Jerimiah 00.1.11	80	\$35.00
Exkalibur	100	\$120.00
Caronte	100	\$45.00
Charlee 3939	100	\$50.00
Joker 00.1.6	75	\$45.00
Marco	25	\$30.00
Icon 09.5.39	80	\$40.00

**A** Letter  
From  
The Vet:  
**Dr. Chuck Lyons, DVM**  
Outback Romagnolas,  
Paris, TN



**P**ictured are our second set of Romagnola cross Angus steers. After weaning, our kids got three of them ready for the Henry County 4-H Steer Contest, one of the most prestigious in Tennessee. We had them ultrasounded and the results amazed everyone.

**Romagnola and Angus Crossed Produces the Ideal Carcass: Romangus Will Both Yield and Grade! Add Muscle and Bone to Your Herd, Which Will Add More Money to Your Pocket On Sale Day!**

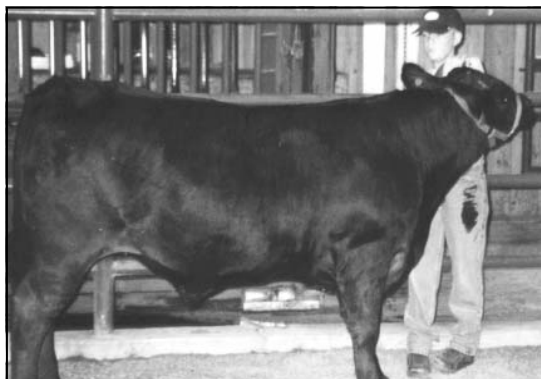

These calves were out of commercial Angus cows, some first calf heifers, that were bred to a Romagnola bull. Even the ultrasound technician expected them to have a lot of backfat in these heavy muscled steers. At around 13 months of age, all had less than .25 or 1/4 inch. That means no trim at slaughter! They had ribeyes of 13-14 inches and all have finished within one month high Choice.

This is *exactly* what the packer is looking for: high yielding, high grading, no trim carcasses. These steers would pay a premium in all categories.



**Romagnola Bulls**



**Add Muscle and Bone In One Generation!**

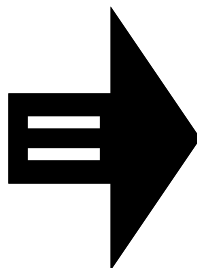

**Angus Sired Females**



**Romangus**

Romangus Bull, BD 03/07/06—Weighed on 10/30/06 **845 lbs (7 1/2 Mos.)** Pictured at 8 mos. 4 days at Paris, TN Fair on 11/11/06

# Romagnola - The Definitive Terminal Sire

*Written by: Jay Nixon*

Packers, retailers and, most important of all, consumers are getting more and more particular in their demands for lean, tender beef, with less fat around the outside. Choice and Number One feeders are the kind that grow into finished cattle that will satisfy their demands.

The price differential between Choice and Number One grade feeder cattle and Number One and a Half and Two grade feeders is from \$8 to \$15 per hundred on the same weight cattle and it continues to widen.

To produce Choice and Number One feeders out of most native cow herds requires the service of a bigger, longer, leaner, more muscular bull, a bull that can add dramatically to weaning size and weight, a bull that can smooth out the humps and crest, a bull that can add that visible muscling order buyers are

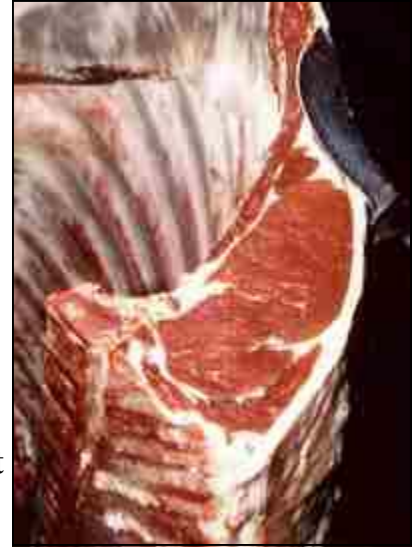

looking for while maintaining low birth weights. For this reason, modern, progressive producers of feeder calves are moving, more and more, to Terminal Sire breeding programs in which all production goes to the feeder market and replacement females are purchased from producers in the business of supplying them.

Of the more than 130 breeds of American beef cattle, only a very few have remained sire breeds. Only a very few have escaped the tendency of American breeders and producers selecting hard for maternal traits in an effort to produce smooth, mellow females. In most breeds, selections for these traits have succeeded dramatically, so that even many of the once big, muscular Continental breeds now fall into the category of maternal breeds. As such, they no longer have the size, scale and muscularity necessary to produce consistently heavy, long, muscular, smooth feeder cattle out of most native cow herds. See more facts about Romagnola as a sire breed on the next page.

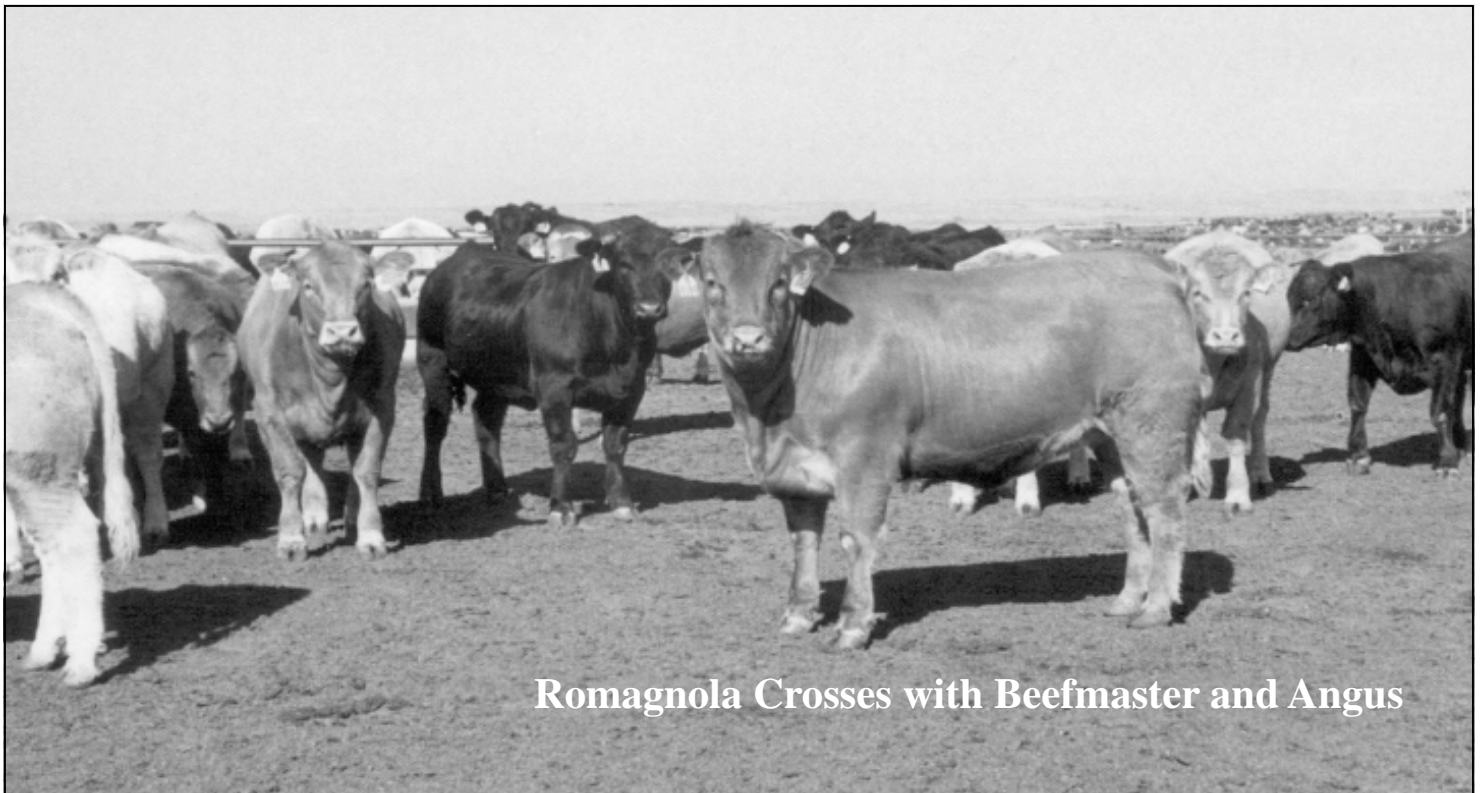

**Romagnola Crosses with Beefmaster and Angus**

- They are big but not gigantic. Most of them have a mature weight in the 2,000 to 2,500 pound range to give you calves that will wean in the 600 to 700-pound area.
- They are muscular cattle without any double-muscling, bred for draft in the early days in Italy. They have muscling on top, along the loin where the choice cuts come from.
- They tend to throw calves with low birth weights. Most naturally produced fullblood Romagnola and Romagnola crosses calve in the 65 to 85-pound range, and crossbred calves come at similar weights.
- They are intelligent and basically gentle with calm dispositions.

**Of the few sire breeds that remain for use in the industry: Romagnola offer, more than all the rest, the qualities needed in an ideal terminal sire.**

- They are athletic, aggressive breeders that get out on the country in any climate and breed cows.
- Ultrasound and slaughter data indicates that Romagnola produce very little in the way of outside and seam fat; in most cases less than 0.2 inches. Commercial packing house data indicates that crossbred offspring carry this same trait.



Indicus in the ancient Romagnola proven by blood typing that allows them to function well under extreme climatic conditions. They handle heat and humidity, as well as extreme cold very well and demonstrate a marked resistance to external parasites.

- The muscle fiber in Romagnola is extremely fine-grained and more genetically tender than the muscle of conventional breeds of cattle. This accounts for the demand for Romagnola and Romagnola cross cattle on the part of many branded beef programs in the country.
- Underlying the silver hair on the Romagnola is a black hide and the gene for color is recessive. They have black pigment around eyes that virtually eliminates pinkeye and on the bottom of the testicles which prevents snow and sunburn. Their hooves are black and hard, allowing them to travel easily over any kind of terrain. When crossed with black cattle, most offspring are black.



**Considering the fact that the average terminal sire program produces more than twice the production income than one that grows its own**

**replacement females, more commercial operations are moving in this direction every day. It just makes sense that as Romagnola become better known, these exceptionally profitable sires will enjoy tremendous demand on the part of producers seeking increased profits from their operations.**

# Important Traits of the Romagnola Breed

## *Trim Fat Genetically with Romagnola!*



**Gentle Disposition:** Romagnola are very gentle cattle. This trait alone makes them your ideal choice whether you raise cattle as a hobby or on a commercial basis. Research has proven that gentle cattle do better on feed and hang a better carcass.

**Fertility, Easy Calving & Excellent Milking Ability:** The single most economic trait in the Beef Cattle Industry is the ability of

a cow to give birth to her first calf at two years of age and then give enough milk to raise it on her own. Her second, and each calf afterward, should arrive within 12 month intervals. Romagnola cattle are very fertile. The cow to the right produced 26 embryos and from those embryos, produced 20 calves in one flush.



### **Efficient & Trouble**

**Free:** Romagnola Cattle are known for their “Easy Keeping” and it is not at all unusual for a fifteen year old cow to have an udder that resembles that of a young four year old. Their teats are tucked-under, to allow grazing in cactus and prickly vegetation. The black pigment around their eyes, muzzle, tucked under teats and black hooves reduces or eliminates the problems associated with pinkeye, cancer eye, and sun burned udder or feet.

**Growth & Hardiness:** Romagnola Cattle have developed an ability that enables them to forage and graze in all kinds of adverse weather conditions. They thrive in either extreme heat or cold. We have tested many of our main herd sires calpain and colpas-tatin, and the results of these DNA tenderness tests show a higher percentage of the tenderness genes over other continental breeds. For Angus based cattle, “Rom” bulls sire black calves with low to moderate birth weights that are long and tubular at birth, then grow rapidly. With higher yield grades and mostly choice marbling, they produce carcasses that pays premium.

**Tender, High Grading and High Dressing Percentage:** Romagnola is right for the times. The meat is very tender and tasty. A thin rind of back fat with a light flecking of marbling infused in the muscle sets off the obvious quality of a good steak or roast. The beef butchers have been looking for this quality beef: low fat, but still full of flavor and tenderness that cuts at least 65% from carcass. “Romagnola beef is very different than most other domestic breeds in that the muscle fiber diameter is smaller, and because the volume of muscle they possess, Romagnola bulls will increase ribeye area on almost any cross. As far as backfat and marbling are concerned, it’s not uncommon for Romagnola cattle to have (point two.2) inches of backfat or less and still have enough marbling to grade Choice. Romagnola marbling is dispersed across the entire ribeye in very fine flecks, as opposed to some other breeds where you can get large deposits of fat or seam fat around the muscle area.

- ▶ Gentle Disposition
- ▶ Fertility & Ease in Calving
- ▶ Efficient & Trouble Free
- ▶ Superior Maternal Instinct
- ▶ Excellent Milking Ability
- ▶ Growth & Hardiness
- ▶ Excellent flavor and tenderness

# Romagnola Breeders Sale



**8639 Highway 641 South, Paris, TN 38242**

**Saturday, November 6th, 2010 • Follow the Signs • 12 p.m.**

**Beef Up Your Cattle Operation with Romagnola Bulls**

## Why Invest in *Romagnola*?

- Early maturity
- High fertility
- High dressing percentage
- Hardiness & tropical adaptability
- Over 2,000 years of natural selection
- Heavier weaning weights
- Exceptional carcass traits for lean, fine-textured, tender, flavorful beef
- Low birth weights
- Gentle, maintenance-free
- Finishing ability
- Easy calving
- Exceptional muscling
- Rapid growth



[www.cherokeehills.com](http://www.cherokeehills.com)

**Bulls will be semen checked & all eligible bulls will be trich tested. All females will be confirmed bred unless otherwise noted in sale catalog.**



[www.outbackromagnolas.com](http://www.outbackromagnolas.com)

**Visit Us Online!**

**Carlton Laxton: 731-431-7590**

**carltonlaxton@gmail.com**

**Dr. Chuck Lyons: 731-642-0456**

**DocLyons@OutbackRomagnolas.com**